

Site 5

DRAFT - FOR INFORMATION ONLY

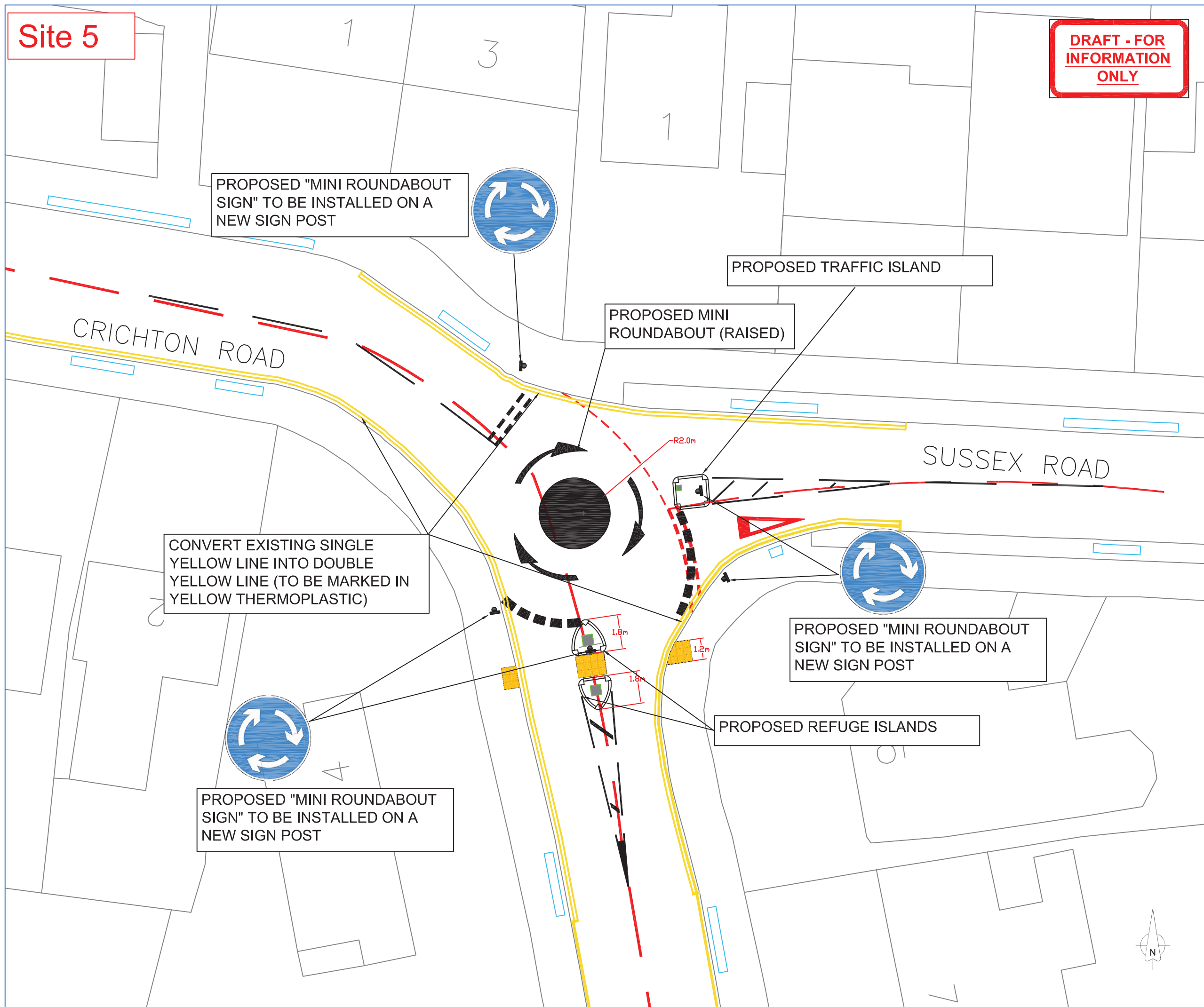

- KEY**
- EXISTING DROPPED KERBS
 - PROPOSED DOUBLE YELLOW ROAD MARKINGS
 - PROPOSED TACTILE PAVING
 - PROPOSED ROAD HUMP MARKING
 - PROPOSED TRAFFIC ISLAND
 - PROPOSED REFUGE ISLAND
 - EXISTING ROAD MARKINGS TO BE REMOVED
 - PROPOSED ROAD MARKINGS TO BE MARKED IN WHITE THERMOPLASTIC
 - EXISTING ROAD MARKINGS
 - MINI ROUNDABOUT SIGN (DIAG: 611-1)

This map is reproduced from Ordnance Survey material with permission of Ordnance Survey on behalf of the controller of Her Majesty's Stationery Office (c) Crown Copyright. Unauthorised reproduction infringes Crown copyright and may lead to prosecution or civil proceedings. London Borough of Sutton 100008655X (2021).

No.	Amendment	Date	Int'l



KINGSTON AND SUTTON SHARED ENVIRONMENT SERVICE

Scheme
 SUSSEX ROAD & CRICHTON ROAD
 SITE - 5

Drawing Title
 PROPOSED MINI ROUNDABOUT
 GENERAL LAYOUT

ALEX CONSTANTINIDES
 INTERIM ASSISTANT DIRECTOR TRANSPORTATION,
 HIGHWAYS AND REGULATORY SERVICES
 KINGSTON AND SUTTON
 LONDON BOROUGH OF SUTTON
 24 DENMARK ROAD
 CARSHALTON SM5 2JG

Date	APR 2021	Designed	MDH
Scale	N.T.S	Drawn	STH
CAD No.	T30152	Chk'd	GV
		App'd	HW

DRG.NO. T30152-P-034-A